12 High Street, Haverhill, Suffolk, CB9 8AR
Tel: 01440 707976
haverhill@shiresestateagents.co.uk
www.shiresresidential.com

shires
Estate & Letting Agents



Tudor Close, Haverhill, Suffolk, CB9 8NS

Rent - £1,650 PCM Deposit - £1,903

Shires are delighted to bring to the rental market this modern, well presented, spacious four bedroom family home located within a stone's throw of the Town Centre. With accommodation comprising large entrance hallway, cloakroom, reception area, kitchen/diner and utility area. Located on the first floor are four double bedrooms with en-suite to master bedroom and family bathroom. The property also enjoys an enclosed rear garden and with detached garage and covered driveway.

- DETACHED HOUSE
- FOUR BEDROOMS
- FAMILY BATHROOM, ENSUITE & CLOAKROOM
- GARAGE, PARKING & ENCLOSED REAR GARDEN
- STONE'S THROW OF TOWN CENTRE
- GAS HEATING & ENERGY RATING - C
- COUNCIL TAX BAND - D
- AVAILABLE NOW







Council Tax Band: D - EPC Rating: C 80

Ground Floor

Approx. 56.1 sq. metres (603.8 sq. feet)

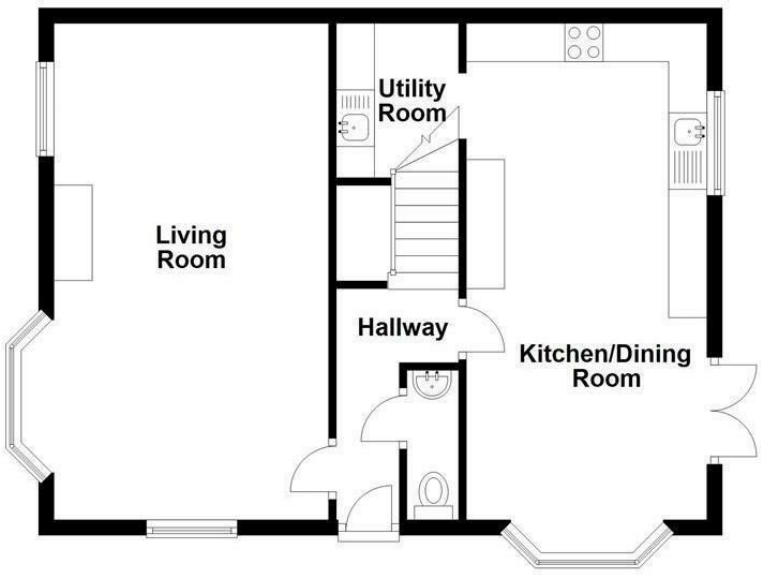

First Floor

Approx. 45.9 sq. metres (493.8 sq. feet)

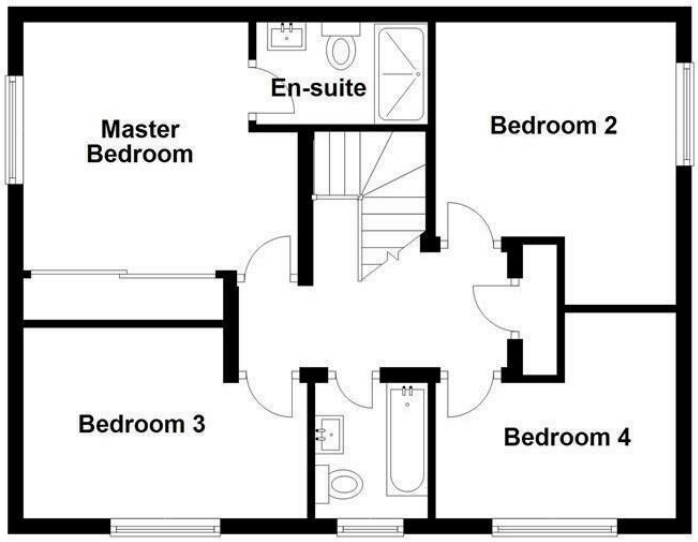

Total area: approx. 102.0 sq. metres (1097.6 sq. feet)







